

## HARE HATCH - SHEEPLANDS

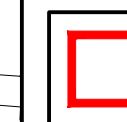

LEGEND
--------



Application Site Boundary

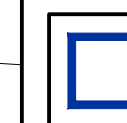

Adjoining land under ownership  
of Applicant.

----- Red dashed lines indicate approximate areas for approved non-horticultural uses.

## Existing Site Layout Plan



Based upon Ordnance Survey Digital Data with the permission of the controller of Her Majesty's Stationary Office.  
Crown Copyright PleydellSmithyman Limited.

DRAWING STATUS:  
**PLANNING**

PROJECT:  
HARE HATCH - SHEEPLANDS

CLIENT:  
HARE HATCH - SHEEPLANDS

TITLE:  
Existing Site Layout Plan

DATE: AUG 2021	SCALE: 1:500@A1
-------------------	--------------------

DRAWN: STM	CHECKED: PP
---------------	----------------

DRAWING N°: M07.188.D.016	REVISION: J
------------------------------	----------------

PleydellSmithyman

THIS DRAWING MAY NOT BE USED  
WITHOUT THE CONSENT OF:

PLEYDELL SMITHYMAN LIMITED  
20a, THE WHARFAGE, IRONBRIDGE,  
SHROPSHIRE, TF8 7NH.



TEL: 01952 433211 FAX: 01952 433323

EMAIL: [psl@pleydellsmithyman.co.uk](mailto:psl@pleydellsmithyman.co.uk)  
WEBSITE: [www.pleydellsmithyman.co.uk](http://www.pleydellsmithyman.co.uk)

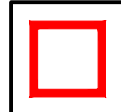

# HARE HATCH - SHEEPLANDS

## LEGEND

-  Application Site Boundary
-  Adjoining land under ownership of Applicant.

224

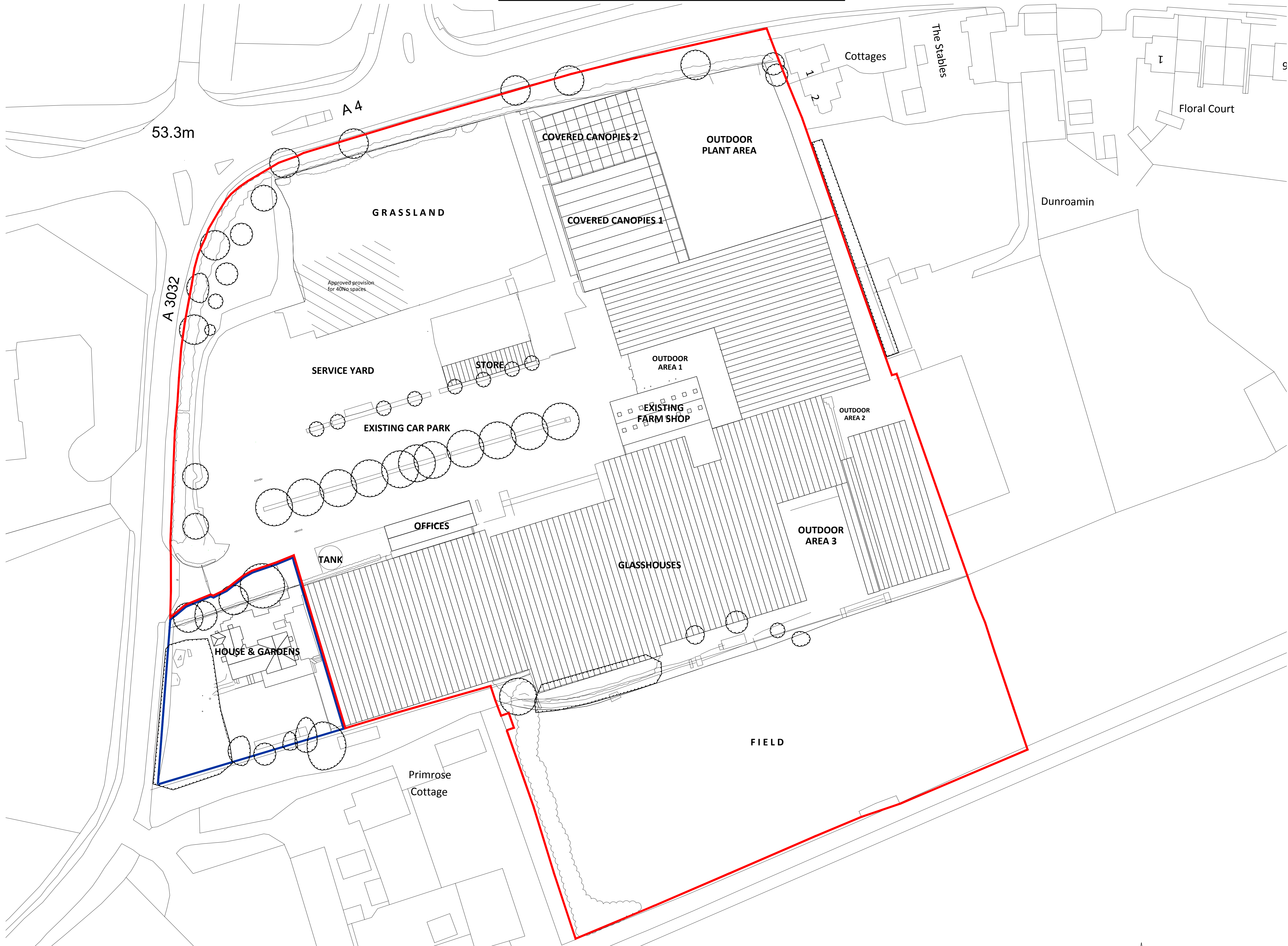

Existing Site Plan

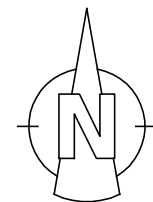

Based upon Ordnance Survey Digital Data with the permission of the controller of Her Majesty's Stationary Office.  
Crown Copyright PleydellSmithyman Limited.

DRAWING STATUS: <b>PLANNING</b>	
PROJECT: HARE HATCH - SHEEPLANDS	
CLIENT: HARE HATCH - SHEEPLANDS	
TITLE: Existing Site Plan	
DATE: AUG 2021	SCALE: 1:500@A1
DRAWN: STM	CHECKED: PP
DRAWING N°: M07.188.D.019	REVISION: D



THIS DRAWING MAY NOT BE USED WITHOUT THE CONSENT OF:

PLEYDELL SMITHYMAN LIMITED  
20a, THE WHARFAGE, IRONBRIDGE,  
SHROPSHIRE, TF8 7NH.

TEL: 01952 433211 FAX: 01952 433323

EMAIL: [psl@pleydellsmithyman.co.uk](mailto:psl@pleydellsmithyman.co.uk)  
WEBSITE: [www.pleydellsmithyman.co.uk](http://www.pleydellsmithyman.co.uk)



# HARE HATCH - SHEEPLANDS

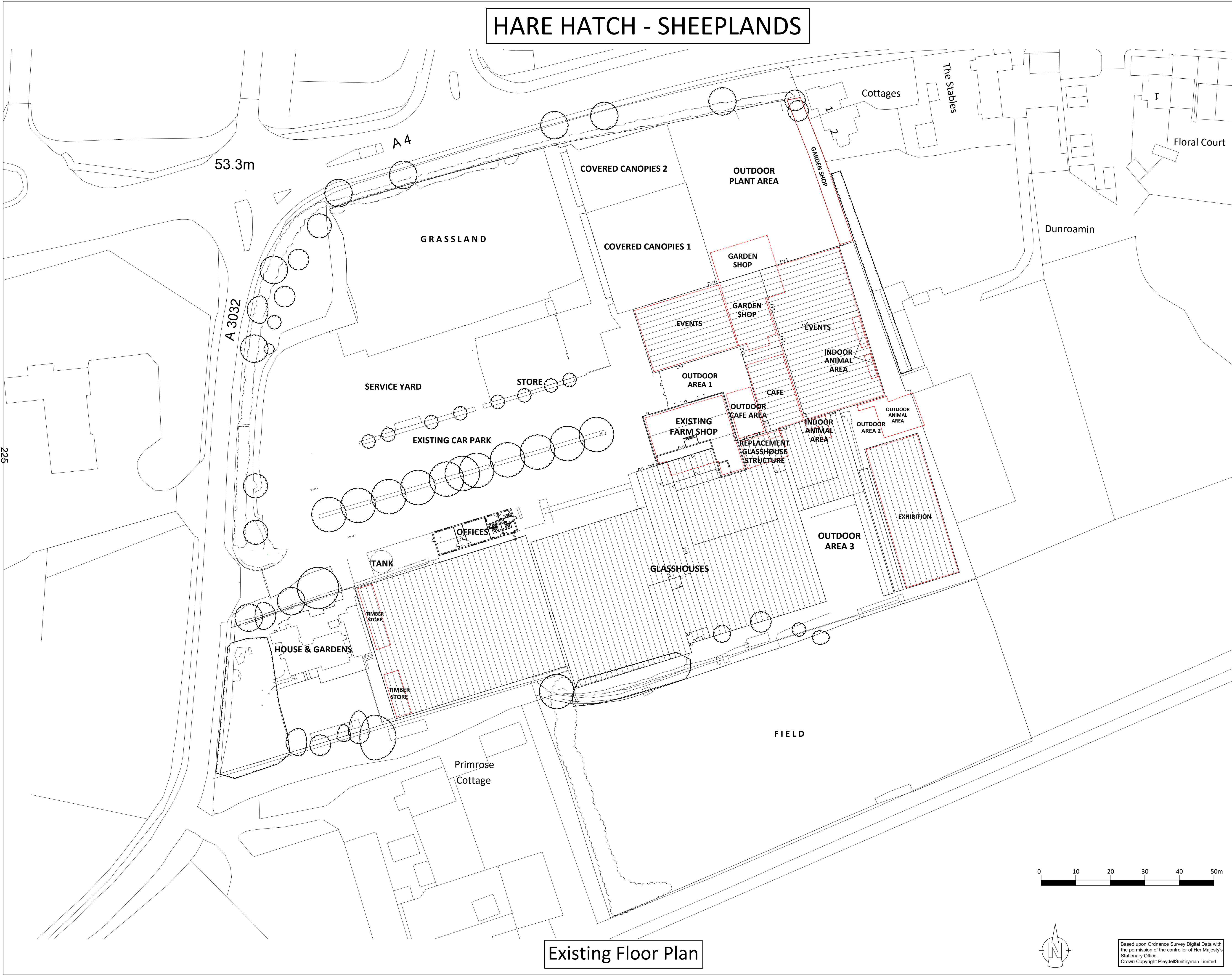

Existing Floor Plan

## LEGEND

Red dashed lines indicate existing zonal areas.

DRAWING STATUS:  
**PLANNING**

PROJECT:  
HARE HATCH - SHEEPLANDS

CLIENT:  
HARE HATCH - SHEEPLANDS

TITLE:  
Existing Floor Plan

DATE:  
AUG 2021

SCALE:  
1:500@A1

DRAWN:  
STM

CHECKED:  
PP

DRAWING N°:  
M07.188.D.020

REVISION:  
G

PleydellSmithyman

THIS DRAWING MAY NOT BE USED WITHOUT THE CONSENT OF:

PLEYDELL SMITHYMAN LIMITED  
20a, THE WHARFAGE, IRONBRIDGE,  
SHROPSHIRE, TF8 7NH.

TEL: 01952 433211 FAX: 01952 433323

EMAIL: [psl@pleydellsmithyman.co.uk](mailto:psl@pleydellsmithyman.co.uk)  
WEBSITE: [www.pleydellsmithyman.co.uk](http://www.pleydellsmithyman.co.uk)

Based upon Ordnance Survey Digital Data with the permission of the controller of Her Majesty's Stationary Office.  
Crown Copyright PleydellSmithyman Limited.



# HARE HATCH - SHEEPLANDS

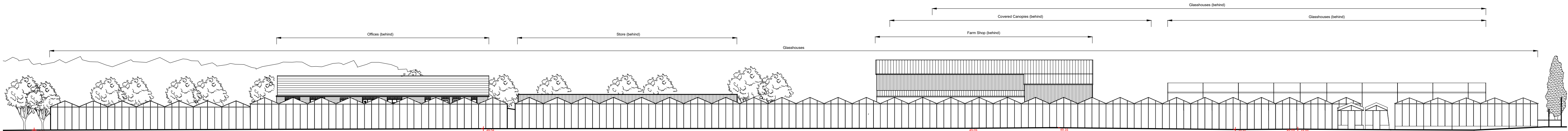

EXISTING SOUTHEAST ELEVATION 1:250

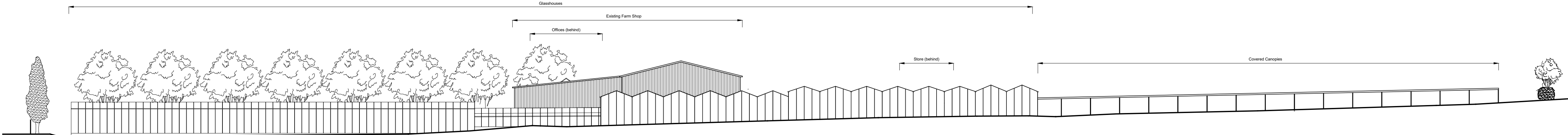

EXISTING NORTHEAST ELEVATION 1:250

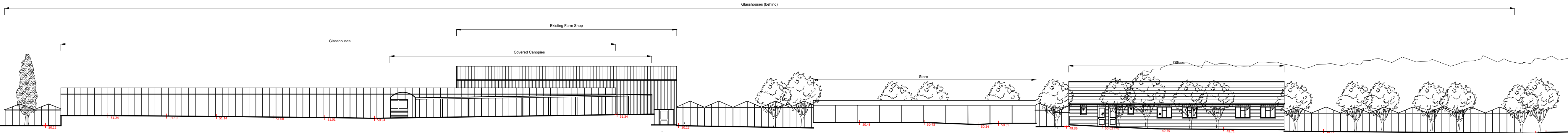

EXISTING NORTHWEST ELEVATION 1:250

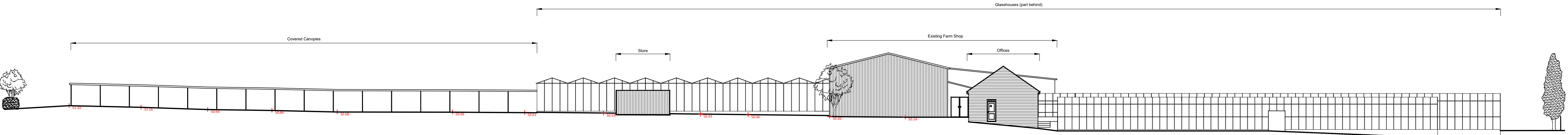

EXISTING SOUTHWEST ELEVATION 1:250

## Existing Elevations



Based upon Ordnance Survey Digital Data with the permission of the controller of Her Majesty's Stationary Office.  
Crown Copyright PleydellSmithyman Limited.

DRAWING STATUS: <b>PLANNING</b>	
PROJECT: HARE HATCH - SHEEPLANDS	
CLIENT: HARE HATCH - SHEEPLANDS	
TITLE: Existing Elevations	
DATE: SEP 2021	SCALE: 1:250@A1
DRAWN: LS	CHECKED: PP
DRAWING N°: M07.188.D.022	REVISION: B

THIS DRAWING MAY NOT BE USED WITHOUT THE CONSENT OF:

PLEYDELL SMITHYMAN LIMITED  
20a, THE WHARFAGE, IRONBRIDGE,  
SHROPSHIRE, TF8 7NH.

TEL: 01952 433211 FAX: 01952 433323

EMAIL: [psl@pleydellsmithyman.co.uk](mailto:psl@pleydellsmithyman.co.uk)  
WEBSITE: [www.pleydellsmithyman.co.uk](http://www.pleydellsmithyman.co.uk)